CAA-LS/MB

RoHS Catalog Code W6024

Carriers mount on a medium optical rail, slide freely and can be locked in place at any location.

Outline Drawing

2D CAD 3D CAD

CAA-25LS/25LSEE/25LSUU

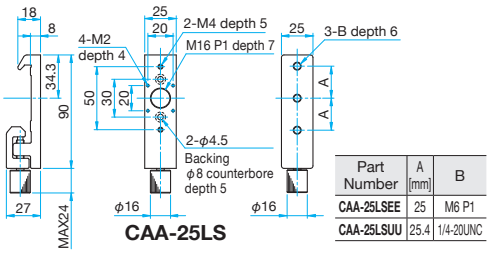

CAA-25LS

Part Number	A [mm]	B
CAA-25LSEE	25	M6 P1
CAA-25LSUU	25.4	1/4-20UNC

CAA-40LS

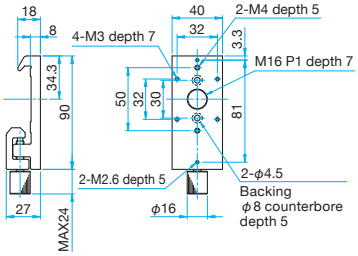

CAA-60LS

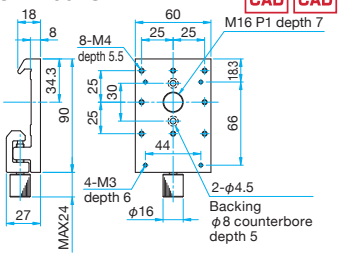

CAA-65LSEE/65LSUU

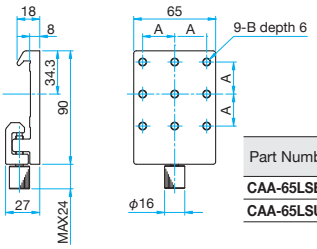

Part Number	A [mm]	B
CAA-65LSEE	25	M6 P1
CAA-65LSUU	25.4	1/4-20UNC

CAA-100LS

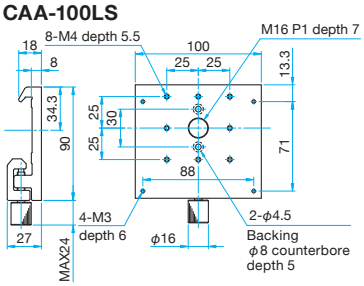

CAA-60MB Hexagonal socket head cap screw M4×10…4 screws

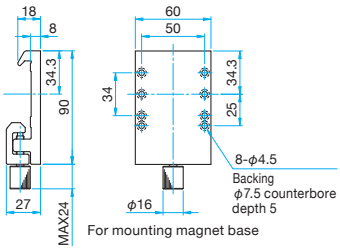

Specifications

Primary material: Aluminum
Finish: Black Anodized

Part Number M4	Part Number M6	Part Number INCH	Compatible Optical Rails	Weight [kg]
CAA-25LS	CAA-25LSEE	CAA-25LSUU	Medium optical rails (OBA-SH) Medium low-profile optical rails (OBT-SH/SUU) Reference D024	0.1
CAA-40LS	–	–		0.13
CAA-60LS	–	–		0.17
–	CAA-65LSEE	CAA-65LSUU		0.19
CAA-100LS	–	–		0.28
CAA-60MB	–	–		0.18

OBT

RoHS Catalog Code W6026

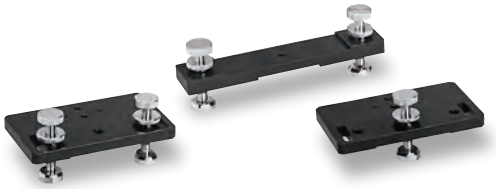

- OBT is a thin plate type of Rail Feet; it is made to be matched with OBT-LH/SH optical rail. It allows +/–10mm heigth adjustment.

Outline Drawing

2D CAD 3D CAD

OBT-LS Hexagonal socket headcap screw M6×18…2 screws

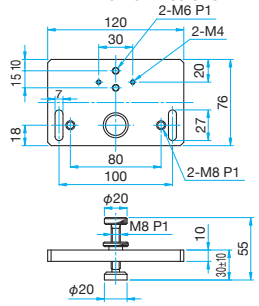

OBT-LW Hexagonal socket headcap screw M6×18…2 screws

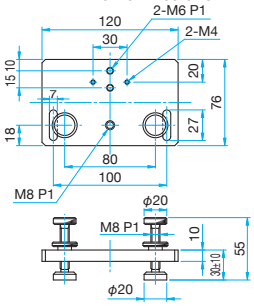

OBT-WL

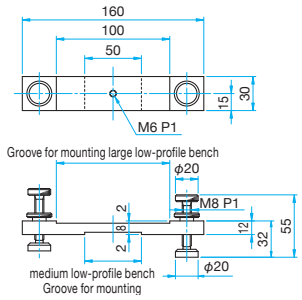

Specifications

Primary material: Aluminum
Finish: Black Anodized

Part Number	Compatible Optical Rails	Weight [kg]
OBT-LS	Large low-profile optical rails (OBT-LH) Reference D022 Medium low-profile optical rails (OBT-SH) Reference D024	0.28
OBT-LW		0.33
OBT-WL	Large low-profile optical rails (OBT-LH) Reference D022	0.24